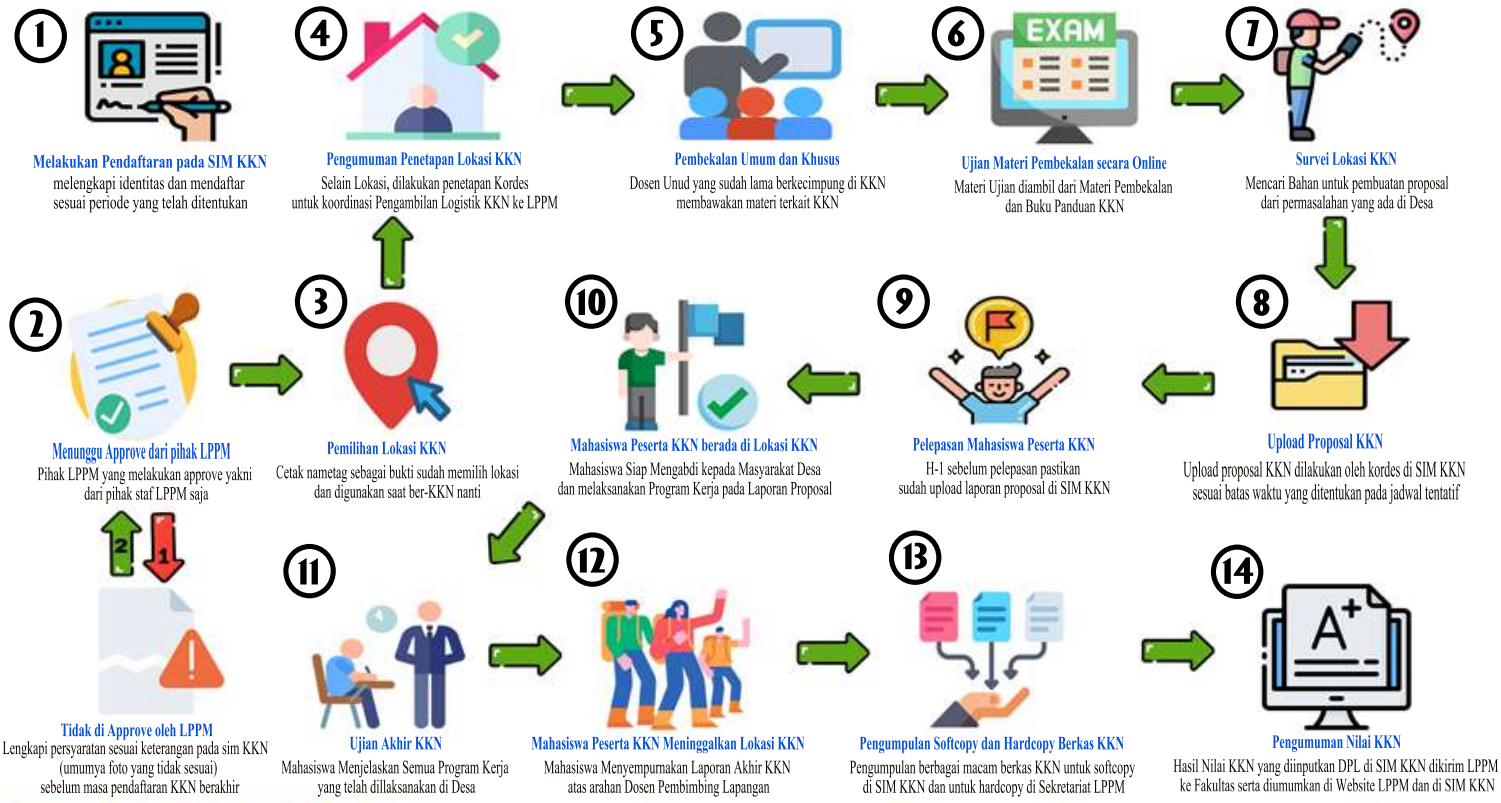ALUR PROSES PELAKSANAAN KKN-PPM PERIODE XXVII TAHUN 2023 UNIVERSITAS UDAYANA